

III 水 産 物 部

(1) 入荷概況表

入 荷 概 況 表

令和2年	1月	2月	3月	4月	5月	6月
開市日数	19	21	22	21	21	22
合計	936,092	972,207	1,005,227	973,484	985,565	1,063,491
	939,215,468	906,788,499	930,262,000	827,812,348	855,561,263	912,233,126
平均単価	1,003	933	925	850	868	858
1日平均取扱量	49,268	46,296	45,692	46,356	46,932	48,341
	49,432,393	43,180,405	42,284,636	39,419,636	40,741,013	41,465,142
鮮魚	408,876	428,380	429,082	407,772	437,335	495,233
	450,588,906	432,396,367	420,531,308	347,653,967	374,418,587	425,839,046
平均単価	1,102	1,009	980	853	856	860
冷凍	166,994	150,584	148,946	136,434	142,766	150,449
	215,869,739	187,477,595	191,382,633	168,642,876	178,159,130	179,356,112
平均単価	1,293	1,245	1,285	1,236	1,248	1,192
加工水産物	360,222	393,243	427,199	429,278	405,464	417,809
	272,756,823	286,914,537	318,348,059	311,515,505	302,983,546	307,037,968
平均単価	757	730	745	726	747	735

日数：日
 上段 数量：kg
 下段 金額：円
 単価：円/kg
 (税込み)

	7月	8月	9月	10月	11月	12月	合計
開市日数	21	21	20	23	21	23	255
合計	1,001,416	952,782	915,780	991,164	923,522	1,250,842	11,971,572
	913,915,837	882,001,951	827,294,175	927,185,267	915,793,837	1,455,567,037	11,293,630,808
平均単価	913	926	903	935	992	1,164	943
1日平均取扱量	47,686	45,371	45,789	43,094	43,977	54,384	46,947
	43,519,802	42,000,093	41,364,709	40,312,403	43,609,230	63,285,523	44,288,748
鮮魚	458,718	416,966	394,229	490,210	438,489	522,554	5,327,844
	436,188,056	408,609,552	384,443,794	476,144,198	438,649,924	590,914,793	5,186,378,498
平均単価	951	980	975	971	1,000	1,131	973
冷凍	167,166	157,160	148,579	144,107	136,125	257,837	1,907,148
	204,699,851	192,903,544	176,402,033	177,697,722	174,692,307	366,312,866	2,413,596,408
平均単価	1,225	1,227	1,187	1,233	1,283	1,421	1,266
加工水産物	375,533	378,655	372,971	356,847	348,908	470,451	4,736,580
	273,027,930	280,488,855	266,448,348	273,343,347	302,451,606	498,339,378	3,693,655,902
平均単価	727	741	714	766	867	1,059	780

(2) 月別・種別別取扱高

月 別 ・ 種 類 別 取 扱 高

鮮 魚

(数量, 金額)

(単価)

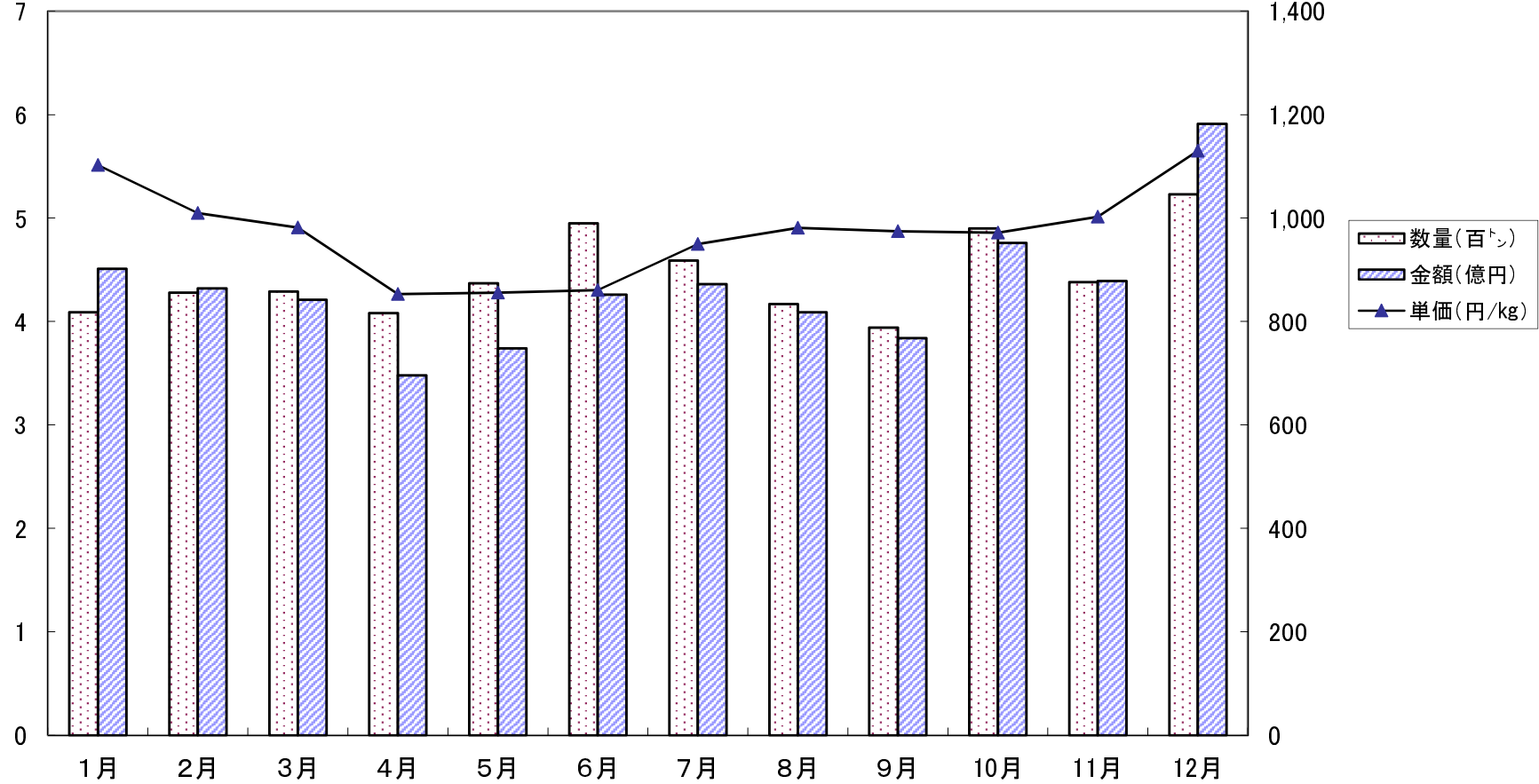

月 別 ・ 種 類 別 取 扱 高

冷 凍

(数量, 金額)

(単価)

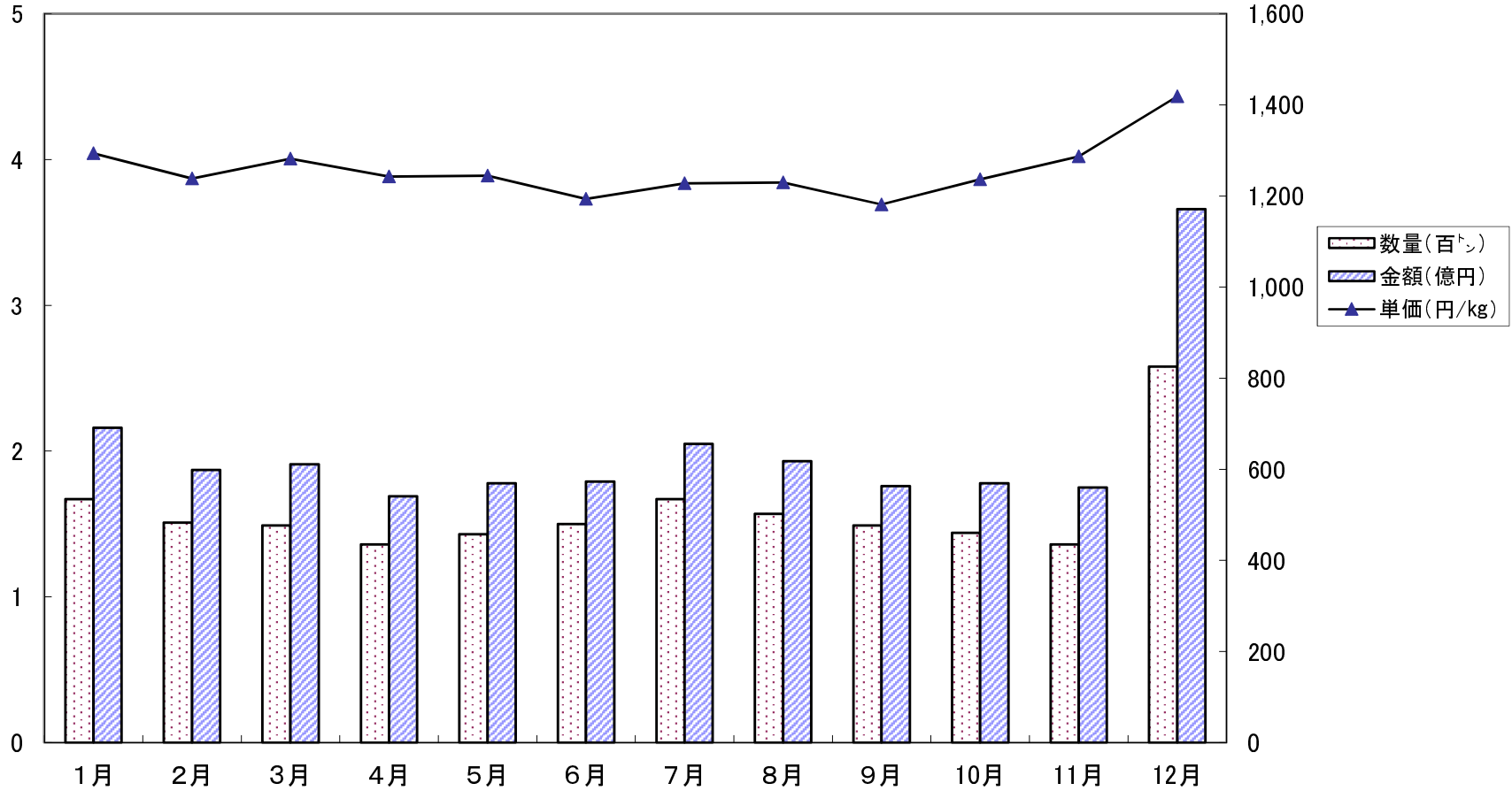

月 別 ・ 種 類 別 取 扱 高

加工水産物

(数量, 金額)

(単価)

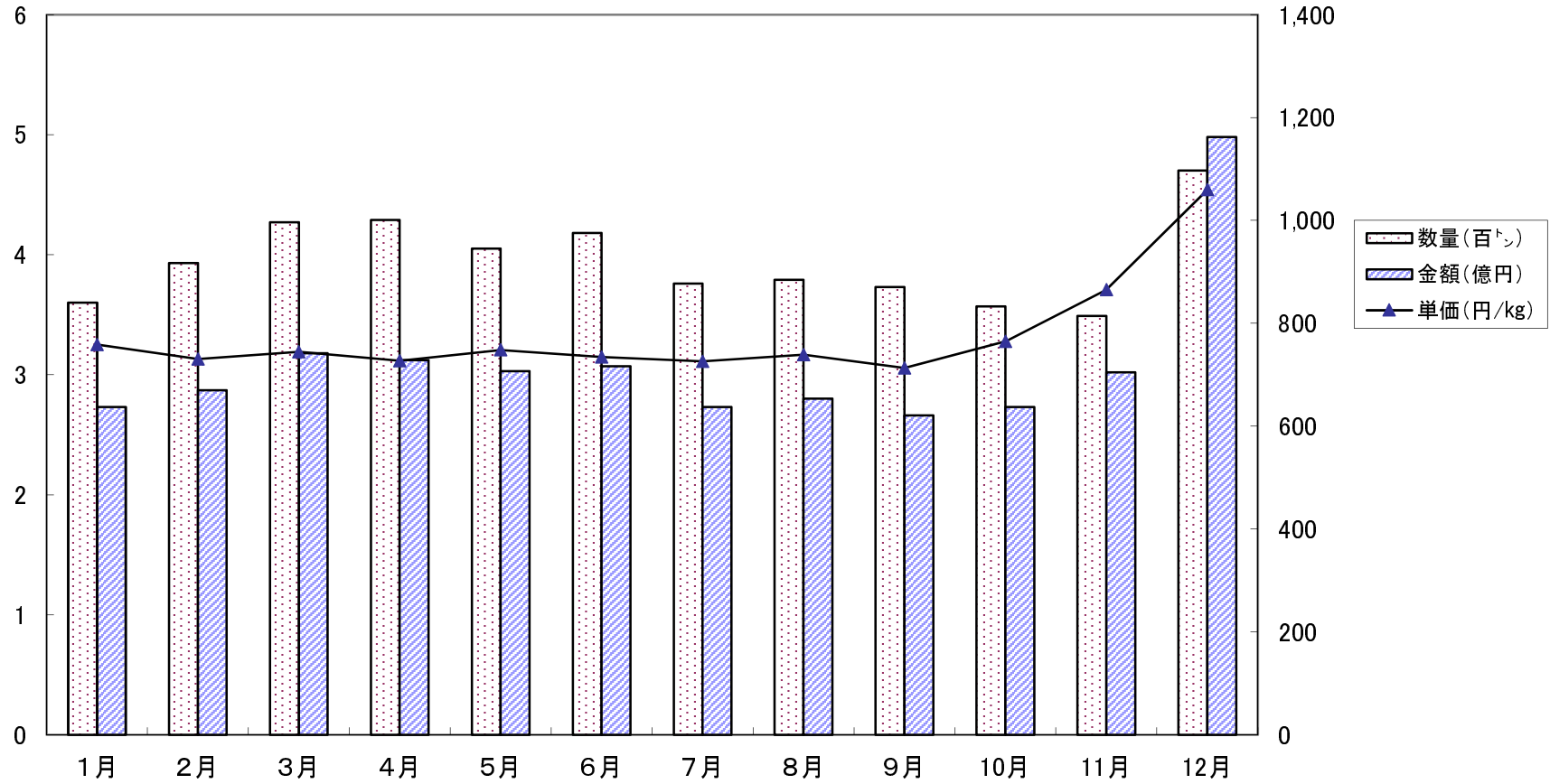

(3) 品目別取扱量の順位

品 目 別 取 扱 量 の 順 位

(水産物)

数量=kg 金額=円 割合=%

区分 順位	品 目	数 量	割 合	金 額	割 合
1	塩さけ	544,881	4.6	440,587,986	3.9
2	ぶり	432,384	3.6	404,138,449	3.6
3	塩さば	353,033	2.9	210,804,593	1.9
4	あじ	339,092	2.8	124,284,501	1.1
5	まだい(養殖)	323,801	2.7	261,085,621	2.3
6	さば	288,556	2.4	98,513,932	0.9
7	冷えび	263,837	2.2	463,989,155	4.1
8	冷かれい	225,711	1.9	186,324,465	1.6
9	冷きわだ	218,620	1.8	220,827,618	2.0
10	ちりめん	215,019	1.8	306,804,570	2.7
	そ の 他	8,766,638	73.3	8,576,269,918	75.9
	合 計	11,971,572	100.0	11,293,630,808	100.0

(4) 品目別・月別取扱高

品 目 別 ・ 月 別 取 扱 高

(鮮 魚)

上段 数量 : kg 中段 金額 : 円 下段 単価 : 円/kg

品目	合計	1月	2月	3月	4月	5月	6月	7月	8月	9月	10月	11月	12月
くろまぐろ	89,719 311,443,408 3,471	6,328 23,750,886 3,753	7,488 27,915,954 3,728	6,668 23,333,677 3,499	5,219 18,800,090 3,602	6,464 23,425,063 3,624	9,898 30,093,253 3,040	7,701 26,497,495 3,441	7,383 25,867,890 3,504	6,431 23,139,472 3,598	8,984 27,498,018 3,061	6,475 22,906,977 3,538	10,680 38,214,633 3,578
きわだ	104,977 161,989,140 1,543	7,555 14,306,380 1,894	8,500 15,383,781 1,810	9,734 16,169,058 1,661	7,729 11,252,682 1,456	9,600 12,965,788 1,351	9,987 13,132,359 1,315	9,943 14,301,503 1,438	8,683 12,251,436 1,411	7,093 11,597,501 1,635	8,112 12,134,252 1,496	9,205 13,165,390 1,430	8,836 15,329,010 1,735
めばち	17,422 29,324,312 1,683	1,231 3,281,943 2,666	770 1,657,200 2,152	505 914,208 1,810	937 1,568,528 1,674	560 791,003 1,413	242 200,021 827	541 334,411 618	864 1,155,302 1,337	2,464 4,194,933 1,702	4,159 6,788,086 1,632	2,477 3,520,959 1,421	2,672 4,917,718 1,840
かじき	19,204 35,012,707 1,823	1,270 2,969,179 2,338	1,297 2,964,358 2,286	1,201 2,752,893 2,292	1,778 3,132,601 1,762	2,161 3,280,641 1,518	2,126 3,508,090 1,650	1,516 2,617,970 1,727	2,375 3,374,621 1,421	1,195 2,342,727 1,960	1,776 3,039,825 1,712	981 2,188,213 2,231	1,528 2,841,589 1,860
ぶり	432,384 404,138,449 935	51,872 50,484,601 973	46,298 44,981,719 972	43,071 38,042,938 883	39,648 29,613,358 747	23,898 19,932,917 834	18,494 17,526,302 948	15,790 16,726,757 1,059	22,082 19,845,501 899	20,899 21,245,978 1,017	33,307 32,891,861 988	33,663 33,134,582 984	83,362 79,711,935 956
はまち	178,890 112,649,319 630	15,790 12,328,479 781	12,080 8,805,902 729	12,540 9,814,625 783	13,785 7,897,911 573	14,372 9,327,969 649	14,723 8,693,392 590	14,621 8,807,363 602	14,622 9,255,866 633	15,688 8,773,655 559	19,023 10,862,664 571	16,598 9,059,992 546	15,048 9,021,501 600
あじ	339,092 124,284,501 367	24,445 8,611,310 352	23,390 9,623,609 411	22,503 10,659,371 474	22,916 10,479,814 457	31,310 11,569,891 370	41,530 14,523,880 350	38,792 13,299,587 343	27,729 11,305,023 408	31,901 10,039,176 315	31,500 10,629,883 337	27,200 9,564,261 352	15,876 3,978,696 251
いわし	135,838 39,003,392 287	7,428 2,614,082 352	14,537 3,860,944 266	14,467 3,906,222 270	14,958 3,897,168 261	13,552 3,601,009 266	13,525 4,329,229 320	14,148 4,243,602 300	13,755 3,432,719 250	9,572 2,750,276 287	12,497 3,921,023 314	6,507 2,086,168 321	892 360,950 405
するめいか	187,356 118,478,088 632	8,116 6,803,370 838	12,447 9,097,130 731	12,165 9,673,336 795	10,136 8,597,370 848	16,396 11,286,430 688	47,698 20,216,936 424	26,961 13,316,386 494	18,419 11,637,730 632	10,227 7,249,390 709	11,824 9,175,470 776	7,262 6,352,934 875	5,705 5,071,606 889
さば	288,556 98,513,932 341	25,813 9,966,387 386	32,875 10,055,941 306	33,550 9,923,311 296	27,364 8,565,144 313	21,581 5,892,067 273	19,530 6,208,405 318	18,273 5,510,156 302	21,609 6,380,067 295	17,805 7,736,408 435	22,847 9,496,659 416	20,188 8,572,766 425	27,121 10,206,621 376
さんま	101,807 68,360,851 671	6,941 3,205,532 462	5,789 2,688,246 464	5,812 2,842,524 489	5,512 2,705,560 491	5,064 2,532,624 500	4,552 2,274,392 500	5,096 2,536,108 498	6,696 3,526,974 527	16,217 14,817,814 914	21,112 18,571,955 880	14,260 9,939,926 697	4,756 2,719,196 572
れんこだい	24,874 14,037,281 564	1,874 1,120,826 598	1,796 1,056,708 588	2,125 1,112,387 523	2,022 1,011,624 500	1,656 890,970 538	1,658 962,589 581	1,443 941,811 653	2,193 1,185,525 541	1,805 1,056,117 585	2,356 1,312,052 557	1,943 986,498 508	4,003 2,400,174 600
あまだい	10,176 22,491,793 2,210	391 1,257,569 3,216	561 1,587,991 2,831	606 1,622,363 2,677	506 1,077,253 2,129	604 1,325,316 2,194	859 1,740,637 2,026	1,517 2,612,405 1,722	649 1,401,126 2,159	1,281 2,567,441 2,004	1,317 2,711,973 2,059	1,216 2,564,419 2,109	669 2,023,300 3,024
はも	144,787 106,097,205 733	4,958 2,821,626 569	6,589 3,548,435 539	5,832 4,142,170 710	8,741 6,481,045 741	14,271 10,658,951 747	22,159 20,258,220 914	27,848 22,568,767 810	17,342 12,018,976 693	14,158 10,142,932 716	11,336 7,073,604 624	6,895 3,884,158 563	4,658 2,498,321 536
まなかつお	6,199 10,167,496 1,640	277 718,631 2,594	191 508,545 2,663	337 779,189 2,312	217 475,418 2,191	248 483,370 1,949	197 508,574 2,582	376 829,858 2,207	480 840,920 1,752	105 311,698 2,969	611 1,149,866 1,882	1,341 1,700,376 1,268	1,819 1,861,051 1,023

品 目 別 ・ 月 別 取 扱 高

(鮮 魚)

上段 数量 : kg 中段 金額 : 円 下段 単価 : 円/kg

品目	合計	1月	2月	3月	4月	5月	6月	7月	8月	9月	10月	11月	12月
いとより	25,806 15,984,388 619	2,176 1,343,227 617	2,182 1,398,902 641	1,905 1,258,397 661	1,390 948,061 682	2,120 1,336,639 630	2,347 1,251,743 533	1,054 839,866 797	3,023 1,749,969 579	2,019 1,365,622 676	2,738 1,636,006 598	2,955 1,661,826 562	1,897 1,194,130 629
たちうお	17,488 25,115,587 1,436	963 1,432,057 1,487	1,545 2,551,480 1,651	636 1,454,163 2,286	791 1,381,108 1,746	903 1,487,027 1,647	812 1,363,781 1,680	1,676 2,375,270 1,417	1,787 2,530,318 1,416	1,927 2,761,230 1,433	3,011 3,457,386 1,148	1,900 2,477,372 1,304	1,537 1,844,395 1,200
かつお	150,318 86,882,090 578	1,109 908,458 819	3,975 2,465,839 620	9,960 6,230,126 626	13,155 7,554,353 574	15,999 10,280,199 643	24,483 12,548,426 513	19,602 11,043,308 563	16,893 10,317,383 611	16,622 10,096,834 607	14,692 7,913,060 539	8,062 4,643,738 576	5,766 2,880,366 500
真鯛 (天然)	166,248 113,694,120 684	5,500 5,240,817 953	7,502 7,440,801 992	11,515 10,224,069 888	18,148 12,848,572 708	19,974 10,718,062 537	15,457 9,777,498 633	11,566 8,690,648 751	20,352 12,533,399 616	15,691 8,893,932 567	16,519 10,537,837 638	10,696 6,951,100 650	13,328 9,837,385 738
真鯛 (養殖)	323,801 261,085,621 806	36,704 35,278,888 961	27,353 24,855,431 909	28,433 24,829,038 873	20,414 16,796,560 823	19,792 15,813,306 799	21,562 16,438,154 762	23,557 17,660,456 750	23,539 18,177,081 772	26,730 19,688,058 737	28,174 21,195,293 752	27,913 21,175,833 759	39,630 29,177,523 736
すけそうこ	7,617 13,969,638 1,834	946 1,437,884 1,520	181 359,478 1,986	160 219,996 1,375	112 97,200 868	0 0 0	0 0 0	0 0 0	0 0 0	15 17,820 1,188	1,293 1,539,348 1,191	1,539 2,522,874 1,639	3,371 7,775,038 2,306
たこ	42,661 49,353,518 1,157	2,035 2,915,631 1,433	2,198 3,307,002 1,505	1,491 2,489,975 1,670	2,192 3,068,816 1,400	4,590 5,368,933 1,170	6,239 6,166,943 988	6,815 6,581,890 966	6,394 6,414,233 1,003	1,984 2,400,601 1,210	2,257 3,345,874 1,482	3,472 3,921,923 1,130	2,994 3,371,697 1,126
あさり	53,683 61,233,462 1,141	2,886 3,980,627 1,379	4,168 5,350,723 1,284	6,198 6,698,484 1,081	6,638 7,075,939 1,066	5,643 6,505,931 1,153	5,107 6,219,751 1,218	4,415 5,324,596 1,206	5,058 4,859,241 961	2,995 3,326,257 1,111	3,946 4,420,461 1,120	3,408 3,807,374 1,117	3,221 3,664,078 1,138
うなぎ	35,509 158,938,321 4,476	1,600 8,442,925 5,277	1,136 5,596,841 4,927	1,366 5,873,093 4,299	1,472 6,438,235 4,374	2,030 11,164,904 5,500	3,936 18,664,671 4,742	8,413 46,643,526 5,544	3,361 16,311,647 4,853	1,999 9,458,556 4,732	2,454 10,166,994 4,143	3,579 9,199,295 2,570	4,163 10,977,634 2,637
かき	126,229 142,026,447 1,125	19,027 24,797,772 1,303	21,376 24,096,776 1,127	13,051 13,751,174 1,054	1,811 1,860,347 1,027	1,841 1,606,176 872	2,521 2,450,330 972	3,212 3,234,121 1,007	2,477 2,513,531 1,015	2,016 3,262,457 1,618	12,448 14,927,177 1,199	20,789 22,316,129 1,073	25,660 27,210,457 1,060
その他鮮魚	2,297,204 2,602,103,432 1,133	171,641 220,569,819 1,285	182,156 211,236,631 1,160	183,251 211,814,521 1,156	180,181 174,029,210 966	202,706 192,173,401 948	205,591 206,781,470 1,006	193,842 198,650,196 1,025	169,201 209,723,074 1,239	165,390 195,206,909 1,180	211,917 239,747,571 1,131	197,965 230,344,841 1,164	233,363 311,825,789 1,336

品 目 別 ・ 月 別 取 扱 高

(冷 凍)

上段 数量 : kg 中段 金額 : 円 下段 単価 : 円/kg

品目	合計	1月	2月	3月	4月	5月	6月	7月	8月	9月	10月	11月	12月
冷くろまぐる	40,227	3,555	3,215	3,280	3,132	3,126	3,163	2,857	2,992	3,053	3,791	3,347	4,716
	115,631,541	10,592,007	9,424,391	9,591,568	9,230,742	9,009,944	9,084,706	8,702,368	8,617,782	8,360,801	10,073,685	8,962,519	13,981,028
	2,874	2,979	2,931	2,924	2,947	2,882	2,872	3,046	2,880	2,739	2,657	2,678	2,965
冷きわだ	218,620	17,761	15,822	16,717	12,887	16,006	19,266	19,757	18,787	20,741	18,877	18,311	23,688
	220,827,618	20,012,945	17,770,927	18,159,318	14,145,549	16,338,932	18,890,022	18,423,701	18,890,810	19,389,556	17,748,513	17,897,792	23,159,553
	1,010	1,127	1,123	1,086	1,098	1,021	980	933	1,006	935	940	977	978
冷めばち	28,262	2,757	2,289	2,363	1,655	1,499	1,990	3,192	2,316	2,142	2,892	2,318	2,849
	49,959,957	4,753,437	4,120,226	4,100,140	3,240,449	2,731,321	3,555,283	5,572,730	3,901,821	3,810,170	4,979,579	4,133,945	5,060,856
	1,768	1,724	1,800	1,735	1,958	1,822	1,787	1,746	1,685	1,779	1,722	1,783	1,776
冷いんど	1,525	54	40	221	88	79	172	39	267	174	182	53	156
	4,133,085	68,861	140,151	606,021	262,717	270,807	411,340	98,183	443,820	425,522	689,558	132,538	583,567
	2,710	1,275	3,504	2,742	2,985	3,428	2,392	2,518	1,662	2,446	3,789	2,501	3,741
冷かじき	1,666	292	0	308	248	286	20	0	266	58	55	20	113
	1,263,154	220,752	0	196,668	188,352	211,808	13,478	0	191,808	62,080	63,260	23,040	91,908
	758	756	0	639	759	741	674	0	721	1,070	1,150	1,152	813
冷するめいか	7,190	209	199	194	258	172	276	231	254	998	317	695	3,387
	5,612,727	294,705	270,304	234,864	332,692	230,280	350,250	298,944	297,720	893,480	393,720	441,948	1,573,820
	781	1,410	1,358	1,211	1,290	1,339	1,269	1,294	1,172	895	1,242	636	465
冷もんごう	24,356	2,121	2,484	2,216	1,519	1,698	1,807	1,708	1,750	2,527	1,850	1,829	2,847
	61,015,116	5,898,644	6,296,300	5,621,823	3,784,340	4,533,222	4,764,413	4,426,417	4,539,937	5,262,468	4,570,461	4,641,686	6,675,405
	2,505	2,781	2,535	2,537	2,491	2,670	2,637	2,592	2,594	2,082	2,471	2,538	2,345
冷さけ	140,336	15,307	13,574	12,827	11,871	9,625	11,574	10,032	11,511	11,934	11,112	10,925	10,044
	150,197,325	15,606,696	14,858,558	14,022,642	12,319,249	10,578,946	12,012,848	11,027,773	12,758,526	12,253,508	12,285,135	11,465,627	11,007,817
	1,070	1,020	1,095	1,093	1,038	1,099	1,038	1,099	1,108	1,027	1,106	1,049	1,096
冷えび	263,837	23,206	22,018	22,511	19,808	22,249	20,142	20,836	21,203	18,446	19,998	16,895	36,525
	463,989,155	38,779,443	35,496,715	38,366,525	33,241,045	38,605,321	34,363,434	34,756,545	37,666,701	33,705,058	35,987,163	32,105,058	70,916,147
	1,759	1,671	1,612	1,704	1,678	1,735	1,706	1,668	1,776	1,827	1,800	1,900	1,942
冷ずわいがに	25,133	3,008	1,329	1,182	578	614	408	590	587	713	992	2,119	13,013
	82,252,951	11,534,133	3,392,538	2,883,702	1,290,876	1,255,006	1,018,568	1,496,670	1,384,556	1,709,713	2,551,528	6,290,272	47,445,389
	3,273	3,834	2,553	2,440	2,233	2,044	2,496	2,537	2,359	2,398	2,572	2,969	3,646
冷たこ	108,441	7,238	8,146	9,270	8,711	9,147	9,435	11,847	9,400	9,012	7,791	7,376	11,068
	113,796,862	8,027,924	8,948,657	10,387,043	9,546,164	9,605,926	9,876,906	12,981,765	9,423,887	8,653,474	7,910,578	7,351,711	11,082,827
	1,049	1,109	1,099	1,121	1,096	1,050	1,047	1,096	1,003	960	1,015	997	1,001
冷かれい	225,711	19,319	18,293	17,572	20,271	18,620	24,182	17,886	19,509	22,879	18,955	13,786	14,439
	186,324,465	16,277,051	15,336,317	15,165,782	17,197,648	15,482,953	19,866,661	15,011,359	16,184,453	18,237,524	15,135,487	11,043,967	11,385,263
	826	843	838	863	848	832	822	839	830	797	798	801	789
冷たら	9,911	1,025	902	1,002	718	642	643	542	1,612	571	590	755	909
	13,222,649	1,615,770	1,326,143	1,757,286	922,011	848,706	816,504	776,443	1,420,506	799,479	756,840	963,676	1,219,285
	1,334	1,576	1,470	1,754	1,284	1,322	1,270	1,433	881	1,400	1,283	1,276	1,341
その他冷凍魚	811,933	71,142	62,273	59,283	54,690	59,003	57,371	77,649	66,707	55,331	56,705	57,696	134,083
	945,369,803	82,187,371	70,096,368	70,289,251	62,941,042	68,455,958	64,331,699	91,126,953	77,181,217	62,839,200	64,552,215	69,238,528	162,130,001
	1,164	1,155	1,126	1,186	1,151	1,160	1,121	1,174	1,157	1,136	1,138	1,200	1,209

品 目 別 ・ 月 別 取 扱 高

(加工水産物)

上段 数量 : kg 中段 金額 : 円 下段 単価 : 円/kg

品目	合計	1月	2月	3月	4月	5月	6月	7月	8月	9月	10月	11月	12月
塩さけ	544,881	40,224	37,961	45,903	47,813	45,291	50,925	48,752	52,210	51,826	41,929	37,699	44,348
	440,587,986	35,180,691	32,167,012	39,480,250	39,509,415	38,157,183	38,485,152	36,806,945	38,634,357	38,084,685	34,630,848	31,558,901	37,892,547
	809	875	847	860	826	842	756	755	740	735	826	837	854
塩ます	561	78	15	188	83	15	30	91	15	8	0	23	15
	297,554	24,042	10,500	75,000	55,250	10,500	20,732	54,280	11,250	6,000	0	18,000	12,000
	530	308	700	399	666	700	691	596	750	750	750	783	800
塩さば	353,033	28,526	26,630	33,909	34,009	27,269	34,038	28,145	29,403	30,123	29,624	26,206	25,151
	210,804,593	16,407,807	16,421,713	18,588,746	19,886,382	17,603,954	20,202,526	16,744,540	17,204,772	16,754,430	18,666,707	15,800,529	16,522,487
	597	575	617	548	585	646	594	595	585	556	630	603	657
塩すけそうこ	35,565	2,947	2,501	2,836	2,726	2,612	3,007	2,560	2,578	3,258	3,468	3,664	3,408
	51,328,486	4,411,278	4,004,488	4,275,606	4,123,526	4,156,322	4,153,846	3,427,165	4,121,522	4,309,770	4,622,271	4,848,518	4,874,174
	1,443	1,497	1,601	1,508	1,513	1,591	1,381	1,339	1,599	1,323	1,333	1,323	1,430
塩かずのこ	63,305	148	291	304	245	375	700	306	398	318	317	4,783	55,120
	133,594,639	313,034	601,249	427,114	407,843	577,869	609,295	579,026	669,979	522,225	815,933	17,581,828	110,489,244
	2,110	2,115	2,066	1,405	1,665	1,541	870	1,892	1,683	1,642	2,574	3,676	2,005
身欠にしん	7,878	391	560	588	716	609	657	774	609	693	935	523	823
	6,248,270	372,284	479,650	478,911	519,119	469,301	522,696	635,927	469,301	559,077	614,311	423,000	704,693
	793	952	857	814	725	771	796	822	771	807	657	809	856
棒だら	4,225	0	0	0	0	0	0	0	0	0	0	1,500	2,725
	21,896,843	0	0	0	0	0	0	0	0	0	0	10,239,480	11,657,363
	5,183											6,826	4,278
煮たこ	64,462	4,600	5,194	6,096	5,632	6,259	6,279	5,330	5,435	4,729	4,336	4,422	6,150
	109,929,970	8,101,258	9,150,023	10,737,847	9,794,991	10,925,367	10,832,820	9,033,781	9,261,814	7,674,063	7,291,207	6,906,235	10,220,564
	1,705	1,761	1,762	1,761	1,739	1,746	1,725	1,695	1,704	1,623	1,682	1,562	1,662
なまり	14,927	860	2,183	3,444	3,227	1,968	854	369	898	292	375	313	144
	13,200,544	891,250	2,030,662	2,874,787	2,914,185	1,727,418	740,457	298,826	702,533	279,559	325,849	265,651	149,367
	884	1,036	930	835	903	878	867	810	782	957	869	849	1,037
ちりめん	215,019	14,798	13,820	19,179	18,042	17,385	27,698	18,525	17,576	19,142	15,111	17,516	16,227
	306,804,570	20,046,886	19,984,299	27,803,520	23,405,777	25,123,612	38,306,613	24,693,207	26,109,999	26,144,810	22,543,231	27,382,146	25,260,470
	1,427	1,355	1,446	1,450	1,297	1,445	1,383	1,333	1,486	1,366	1,492	1,563	1,557
練り製品	1,459,607	113,004	126,667	128,077	131,059	130,068	133,228	119,766	121,291	100,252	115,313	106,028	134,854
	907,796,614	72,915,728	77,306,299	78,074,409	80,241,641	78,071,315	78,883,203	72,105,716	71,927,529	61,758,122	72,395,813	68,460,127	95,656,712
	622	645	610	610	612	600	592	602	593	616	628	646	709
その他塩干品	1,973,118	154,646	177,421	186,675	185,726	173,613	160,393	150,915	148,242	162,331	145,439	146,231	181,486
	1,491,182,033	114,108,765	124,758,642	135,531,869	130,657,376	126,160,705	114,280,628	108,648,517	111,375,799	110,355,607	111,437,177	118,967,191	184,899,757
	756	738	703	726	703	727	713	720	751	680	766	814	1,019

