

III 水產物部

(1) 入荷概況表

入 荷 概 況 表

令和3年	1月	2月	3月	4月	5月	6月
開市日数	20	20	21	22	21	21
合計	844,311	829,279	913,673	939,256	915,471	916,622
	813,946,197	766,453,646	857,023,910	833,912,481	808,529,726	784,481,047
平均単価	964	924	938	888	883	856
1日平均取扱量	42,216	41,464	43,508	42,693	43,594	43,649
	40,697,310	38,322,682	40,810,662	37,905,113	38,501,416	37,356,240
鮮魚	387,092	374,454	415,967	431,964	416,513	429,297
	390,864,248	368,101,541	402,451,128	385,115,101	381,852,614	373,956,937
平均単価	1,010	983	968	892	917	871
冷凍	134,751	129,213	139,320	134,751	134,367	127,652
	174,562,979	161,746,839	173,859,697	168,761,472	164,462,623	157,924,732
平均単価	1,295	1,252	1,248	1,252	1,224	1,237
加工水産物	322,467	325,611	358,387	372,541	364,591	359,672
	248,518,970	236,605,266	280,713,085	280,035,908	262,214,489	252,599,378
平均単価	771	727	783	752	719	702

日数：日
 上段 数量：kg
 下段 金額：円
 単価：円/kg
 (税込み)

	7月	8月	9月	10月	11月	12月	合計
開市日数	22	21	20	22	22	22	254
合計	931,630	837,084	866,761	892,190	915,312	1,156,248	10,957,836
	899,108,747	819,562,356	818,101,529	863,141,971	946,551,873	1,449,070,487	10,659,883,970
平均単価	965	979	944	967	1,034	1,253	973
1日平均取扱量	42,347	39,861	43,338	40,554	41,605	52,557	43,141
	40,868,579	39,026,779	40,905,076	39,233,726	43,025,085	65,866,840	41,968,047
鮮魚	439,537	375,406	388,366	423,119	444,861	485,203	5,011,779
	447,867,341	402,273,957	402,561,130	446,039,921	495,462,216	650,090,773	5,146,636,907
平均単価	1,019	1,072	1,037	1,054	1,114	1,340	1,027
冷凍	150,520	125,335	117,316	119,511	118,942	219,281	1,650,960
	195,473,160	168,211,414	154,512,605	160,950,559	162,659,461	329,624,260	2,172,749,801
平均単価	1,299	1,342	1,317	1,347	1,368	1,503	1,316
加工水産物	341,573	336,342	361,079	349,560	351,510	451,764	4,295,097
	255,768,246	249,076,985	261,027,794	256,151,491	288,430,196	469,355,454	3,340,497,262
平均単価	749	741	723	733	821	1,039	778

(2) 月別・種別別取扱高

月 別 ・ 種 類 別 取 扱 高

鮮 魚

(数量, 金額)

(単価)

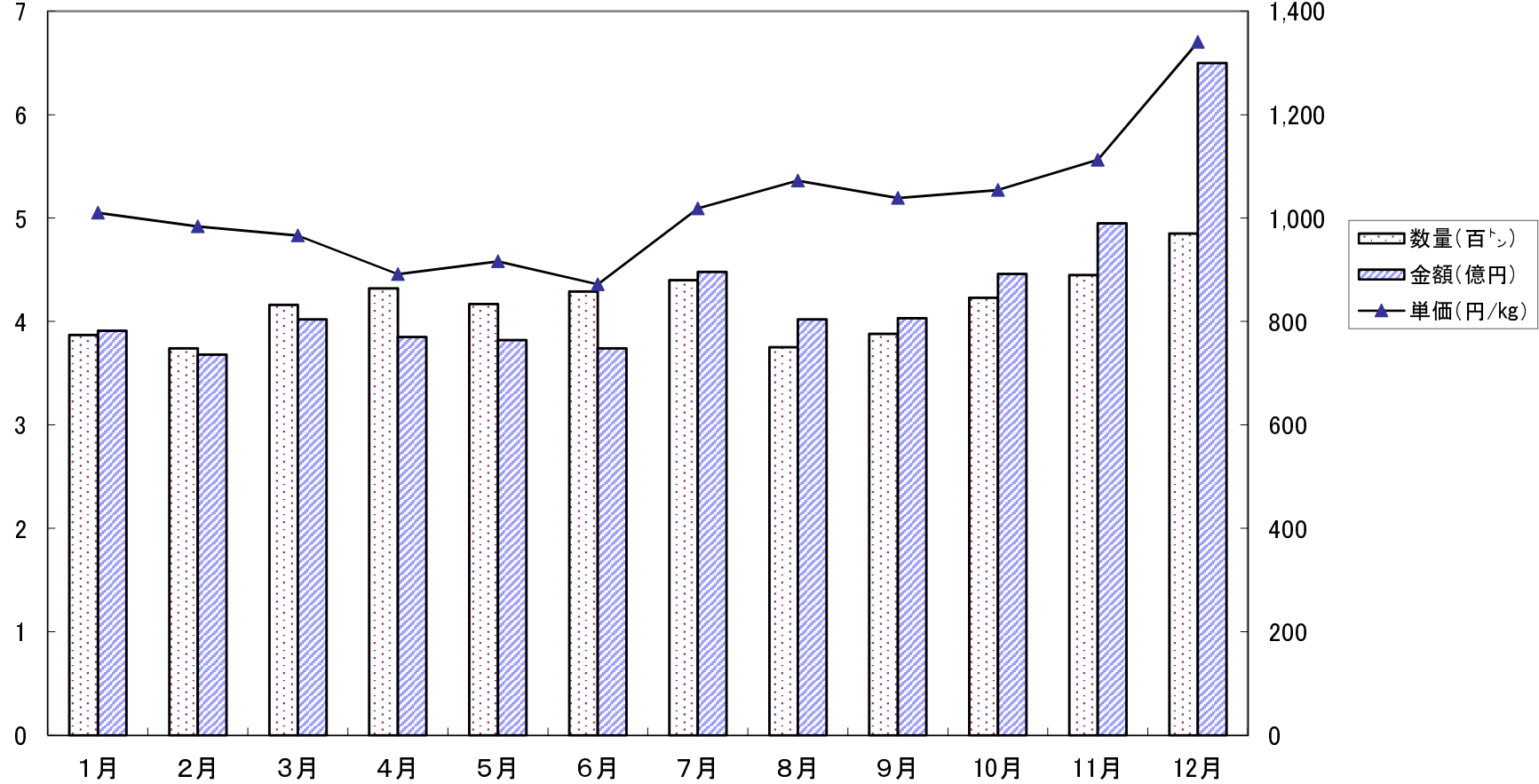

月 別 ・ 種 類 別 取 扱 高

冷 凍

(数量, 金額)

(単価)

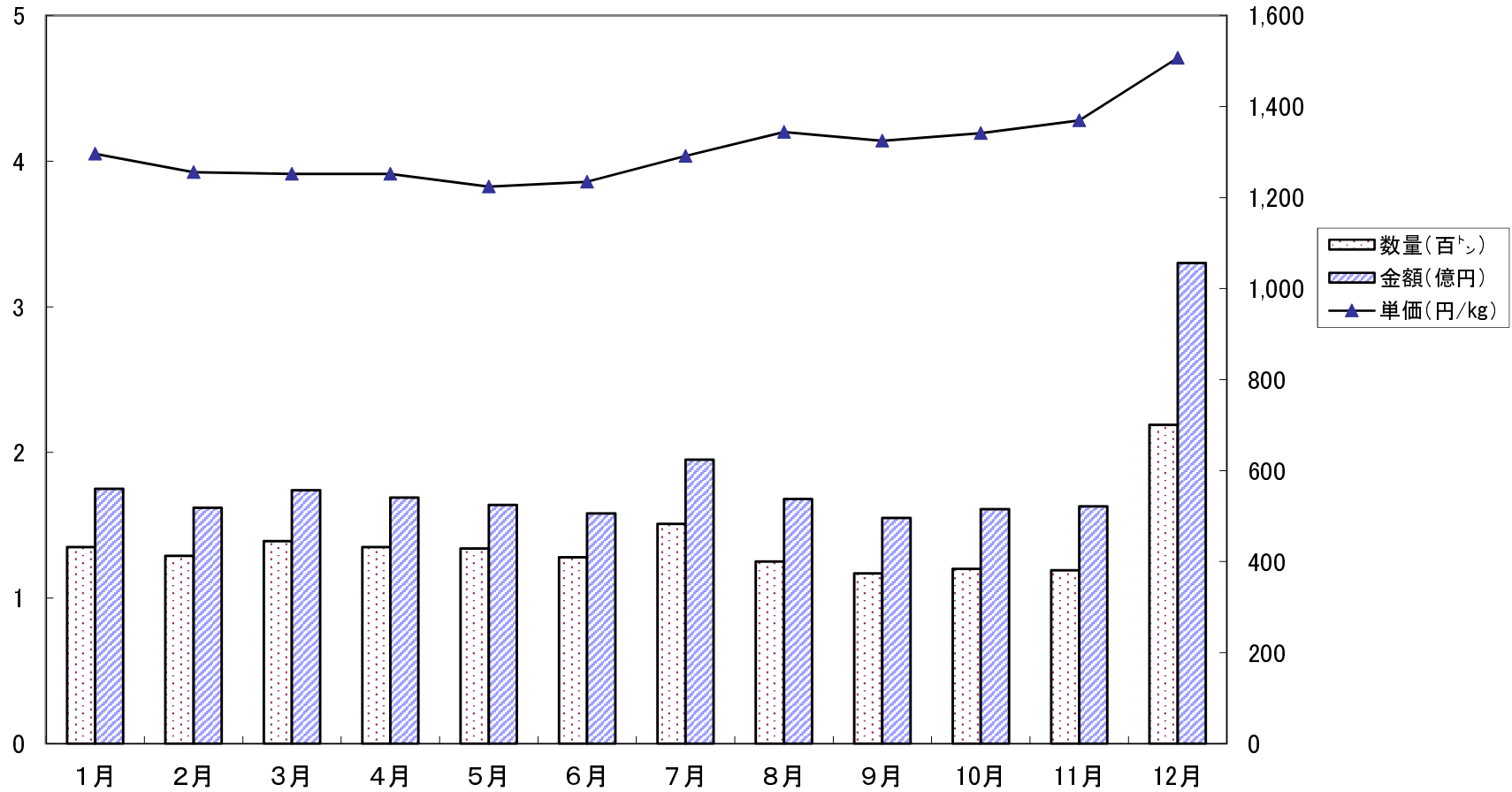

月 別 ・ 種 類 別 取 扱 高

加工水産物

(数量, 金額)

(単価)

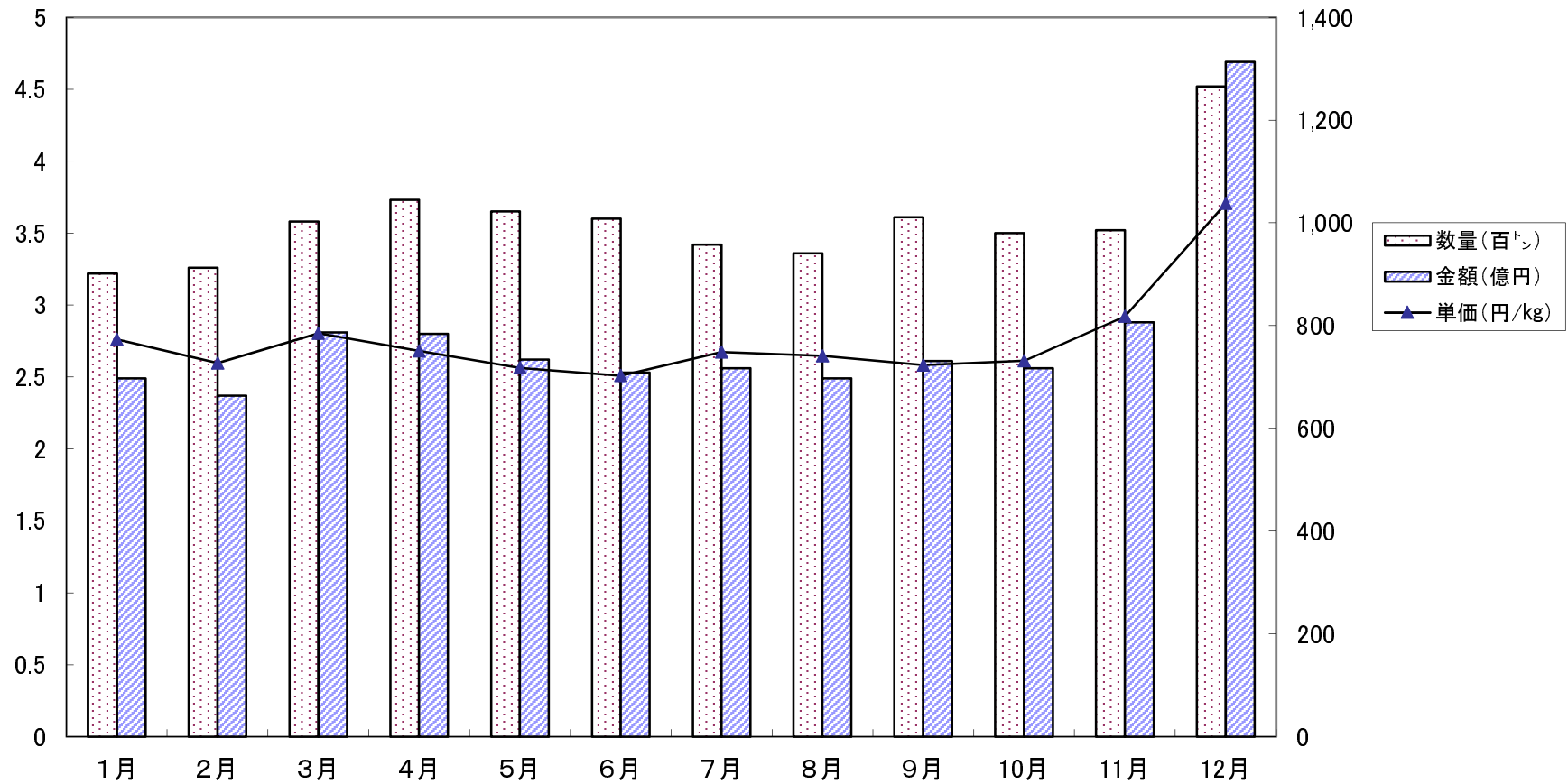

(3) 品目別取扱量の順位

品 目 別 取 扱 量 の 順 位

(水産物)

数量=kg 金額=円 割合=%

区分 順位	品 目	数 量	割 合	金 額	割 合
1	塩さけ	501,961	4.6	448,927,479	4.2
2	ぶり	379,584	3.5	412,586,913	3.9
3	あじ	329,250	3.0	117,939,684	1.1
4	まだい (養殖)	315,074	2.9	251,770,133	2.4
5	塩さば	291,295	2.7	177,102,979	1.7
6	冷かれい	234,963	2.1	173,026,006	1.6
7	冷えび	215,261	2.0	436,704,318	4.1
8	ちりめん	213,307	1.9	283,940,284	2.7
9	さば	212,804	1.9	82,663,561	0.8
10	かつお	196,053	1.8	91,157,743	0.9
	そ の 他	8,068,284	73.6	8,184,064,870	76.6
	合 計	10,957,836	100.0	10,659,883,970	100.0

(4) 品目別・月別取扱高

品 目 別 ・ 月 別 取 扱 高

(鮮 魚)

上段 数量 : kg 中段 金額 : 円 下段 単価 : 円/kg

品目	合計	1月	2月	3月	4月	5月	6月	7月	8月	9月	10月	11月	12月
くろまぐろ	99,859 329,047,333 3,295	7,285 23,704,746 3,254	7,030 25,218,911 3,587	7,832 26,344,958 3,364	5,889 20,948,307 3,557	7,977 25,239,105 3,164	8,418 25,905,079 3,077	9,669 28,314,586 2,928	9,100 28,940,788 3,180	7,716 25,363,545 3,287	8,414 27,656,300 3,287	8,366 28,391,801 3,394	12,163 43,019,207 3,537
きわだ	91,199 149,640,579 1,641	6,575 10,597,325 1,612	8,294 13,193,663 1,591	8,894 14,934,684 1,679	7,698 12,810,154 1,664	8,772 12,821,427 1,462	7,874 10,868,051 1,380	2,048 10,828,339 1,536	6,581 11,068,651 1,682	6,937 10,800,263 1,557	6,876 11,428,904 1,662	8,177 13,946,803 1,706	7,473 16,342,315 2,187
めばち	9,220 16,276,424 1,765	1,345 2,075,438 1,543	1,290 1,605,305 1,244	163 190,092 1,166	36 42,716 1,187	44 34,880 793	68 59,800 879	0 0 2,769	283 783,659 2,769	1,508 2,542,814 1,686	2,140 3,645,702 1,704	1,125 2,221,291 1,974	1,218 3,074,727 2,524
かじき	9,381 19,322,158 2,060	945 2,150,942 2,276	794 1,870,398 2,356	998 1,747,606 1,751	637 1,364,374 2,142	1,013 1,856,802 1,833	1,269 1,829,777 1,442	754 1,556,339 2,064	659 1,612,926 2,448	642 1,511,198 2,354	523 1,125,792 2,153	611 1,479,168 2,421	536 1,216,836 2,270
ぶり	379,584 412,586,913 1,087	48,703 44,282,403 909	43,563 40,589,147 932	42,033 38,220,415 909	34,877 27,085,925 777	20,839 19,836,499 952	14,281 15,799,685 1,106	14,517 15,991,122 1,102	15,322 17,560,728 1,146	22,294 24,102,761 1,081	25,656 31,816,692 1,240	32,208 42,394,915 1,316	65,291 94,906,621 1,454
はまち	172,059 93,833,544 545	10,831 6,912,967 638	9,201 6,151,042 669	12,522 7,699,049 615	15,355 7,765,285 506	15,253 7,739,230 507	17,449 8,038,109 461	18,382 9,419,354 512	16,741 9,269,619 554	16,114 7,702,204 478	17,777 8,948,471 503	13,977 7,963,417 570	8,457 6,224,797 736
あじ	329,250 117,939,684 358	11,740 3,214,518 274	17,499 5,748,336 328	21,135 6,566,302 311	34,309 11,791,532 344	32,516 12,427,709 382	34,519 12,958,752 375	39,934 14,241,997 357	35,457 10,591,918 299	26,973 9,983,825 370	23,597 10,698,666 453	26,165 10,518,586 402	25,406 9,197,543 362
いわし	98,764 32,442,619 328	9,863 2,960,444 300	11,022 3,113,680 282	10,923 2,737,639 251	12,151 2,802,905 231	11,457 2,999,934 262	12,258 3,484,049 284	7,797 3,122,304 400	5,766 2,266,774 393	6,270 2,687,747 429	4,458 2,513,073 564	4,275 2,287,632 535	2,524 1,466,438 581
するめいか	108,493 77,032,530 710	9,924 7,380,258 744	14,549 9,249,060 636	12,653 8,813,262 697	8,353 6,876,514 823	10,225 7,560,368 739	17,331 10,364,393 598	11,713 7,644,574 653	5,936 4,651,502 784	6,260 5,302,759 847	9,034 6,877,382 761	1,724 1,469,274 852	791 843,184 1,066
さば	212,804 82,663,561 388	25,717 8,893,232 346	23,020 7,997,578 347	23,580 8,172,799 347	18,754 6,166,412 329	15,276 5,451,957 357	14,919 5,388,729 361	11,743 4,368,207 372	10,354 4,571,669 442	12,023 5,391,757 448	14,644 7,352,269 502	22,657 9,240,320 408	20,117 9,668,632 481
さんま	77,828 68,976,982 886	2,069 1,728,288 835	1,240 1,001,676 808	728 605,972 832	624 527,168 845	1,604 1,385,436 864	1,156 1,444,620 1,250	982 992,056 1,010	4,522 6,391,340 1,413	17,208 17,715,825 1,030	27,124 21,866,214 806	18,552 13,830,963 746	2,019 1,487,424 737
れんこだい	20,650 10,538,963 510	1,611 813,931 505	1,843 948,936 515	1,824 881,936 484	2,293 891,350 389	950 475,951 501	1,174 622,982 531	578 399,511 691	647 478,633 740	1,726 900,249 522	1,859 969,363 521	2,149 1,088,916 507	3,996 2,067,205 517
あまだい	12,444 24,671,860 1,983	480 1,163,814 2,425	465 1,225,295 2,635	509 1,471,616 2,891	933 1,901,381 2,038	1,026 1,882,001 1,834	1,794 2,695,208 1,502	1,890 2,931,474 1,551	1,360 2,221,020 1,633	1,217 2,530,101 2,079	1,503 2,785,645 1,853	863 2,233,605 2,588	404 1,630,700 4,036
はも	138,276 89,178,006 645	3,455 1,875,244 543	4,201 2,646,236 630	5,268 3,424,369 650	8,913 5,762,239 646	12,628 8,557,594 678	19,389 12,415,276 640	27,762 19,025,396 685	23,212 16,043,222 691	15,009 8,660,425 577	7,860 5,302,988 675	5,802 3,220,358 555	4,777 2,244,659 470
まなかつお	4,408 7,819,778 1,774	1,459 1,681,812 1,153	182 366,312 2,013	106 232,779 2,196	340 555,717 1,634	241 453,165 1,880	74 189,420 2,560	360 826,061 2,295	362 863,368 2,385	140 364,945 2,607	69 171,788 2,490	358 702,631 1,963	717 1,411,780 1,969

品 目 別 ・ 月 別 取 扱 高

(鮮 魚)

上段 数量 : kg 中段 金額 : 円 下段 単価 : 円/kg

品目	合計	1月	2月	3月	4月	5月	6月	7月	8月	9月	10月	11月	12月
いとより	23,965 14,617,550 610	1,914 1,256,560 657	1,230 789,780 642	2,012 1,341,047 667	1,764 1,124,835 638	1,600 990,096 619	1,741 1,109,482 637	1,498 954,148 637	2,646 1,494,751 565	2,695 1,447,021 537	3,004 1,641,192 546	2,475 1,457,693 589	1,386 1,010,945 729
たちうお	20,591 31,310,516 1,521	1,421 1,676,736 1,180	1,134 1,792,693 1,581	755 1,587,888 2,103	1,205 2,143,667 1,779	2,060 2,489,275 1,208	2,415 3,046,381 1,261	2,052 3,618,643 1,763	2,248 3,517,494 1,565	2,121 3,285,392 1,549	1,813 2,596,705 1,432	1,911 3,047,418 1,595	1,456 2,508,224 1,723
かつお	196,053 91,157,743 465	2,516 1,629,100 647	6,025 3,497,121 580	17,178 8,526,068 496	18,537 10,141,107 547	23,403 9,581,729 409	31,847 10,674,117 335	30,121 10,793,115 358	20,806 9,845,254 473	20,468 9,130,290 446	14,584 8,093,010 555	6,955 5,655,551 813	3,613 3,591,281 994
真鯛 (天然)	187,161 112,173,348 599	11,408 8,132,107 713	11,335 8,352,296 737	18,001 11,485,680 638	25,011 13,237,341 529	20,203 10,153,218 503	18,754 8,884,571 474	17,075 9,062,110 531	14,159 8,455,845 597	13,845 8,123,253 587	14,858 8,803,279 592	9,754 6,995,633 717	12,758 10,488,015 822
真鯛 (養殖)	315,074 251,770,133 799	28,798 21,253,621 738	23,617 17,163,786 727	27,720 20,588,985 743	24,826 18,337,131 739	25,983 19,209,125 739	19,949 14,768,556 740	24,202 17,929,883 741	26,532 20,992,204 791	24,569 20,001,310 814	24,557 21,961,243 894	28,513 25,916,229 909	35,808 33,648,060 940
すけそうこ	10,711 15,845,872 1,479	1,417 2,016,664 1,423	225 315,928 1,404	691 743,904 1,077	526 421,578 801	102 52,164 511	4 4,320 1,080	0 0 0	0 0 0	1 1,028 1,028	1,561 2,010,920 1,288	2,154 2,868,621 1,332	4,030 7,410,745 1,839
たこ	27,257 38,207,292 1,402	2,240 2,451,286 1,094	1,693 2,178,240 1,287	1,585 2,546,275 1,606	2,105 3,094,230 1,470	3,033 3,692,761 1,218	2,961 3,485,439 1,177	3,978 4,952,488 1,245	3,270 4,377,176 1,339	1,978 2,810,129 1,421	1,187 2,212,125 1,864	1,401 2,640,732 1,885	1,826 3,766,411 2,063
あさり	41,610 49,941,666 1,200	2,972 3,453,346 1,162	4,045 4,448,240 1,100	5,990 6,115,013 1,021	5,396 6,416,426 1,189	4,900 6,159,000 1,257	3,790 4,790,387 1,264	3,128 3,846,582 1,230	2,231 2,530,396 1,134	2,329 3,039,944 1,305	2,255 3,023,223 1,341	2,288 3,158,104 1,380	2,286 2,961,005 1,295
うなぎ	52,125 161,346,311 3,095	3,866 12,246,570 3,168	2,917 7,295,490 2,501	2,235 3,846,619 1,721	3,543 9,461,972 2,671	3,326 8,814,470 2,650	3,482 11,002,952 3,160	14,980 55,217,163 3,686	4,115 12,896,083 3,134	3,919 11,688,338 2,982	3,497 9,409,281 2,691	2,859 9,155,685 3,202	3,386 10,311,688 3,045
かき	106,676 136,374,464 1,278	19,183 23,384,475 1,219	16,269 19,643,221 1,207	10,708 11,649,850 1,088	2,263 2,482,185 1,097	1,871 2,295,872 1,227	2,148 2,289,238 1,066	3,867 3,906,875 1,010	3,266 3,280,492 1,004	2,750 2,560,025 931	8,310 12,671,924 1,525	16,620 24,155,256 1,453	19,421 28,055,051 1,445
その他鮮魚	2,266,336 2,711,921,078 1,197	169,355 193,928,421 1,145	161,771 181,699,171 1,123	179,924 211,976,321 1,178	195,626 210,962,650 1,078	190,211 209,692,846 1,102	190,233 201,837,564 1,061	185,507 217,925,014 1,175	159,831 217,568,445 1,361	171,654 214,913,982 1,252	195,959 230,457,770 1,176	222,921 269,421,614 1,209	243,345 351,537,280 1,445

品 目 別 ・ 月 別 取 扱 高

(冷 凍)

上段 数量 : kg 中段 金額 : 円 下段 単価 : 円/kg

品目	合計	1月	2月	3月	4月	5月	6月	7月	8月	9月	10月	11月	12月
冷くろまぐる	38,443	2,692	2,383	2,950	3,383	3,582	3,360	3,564	3,729	4,214	2,959	2,272	3,355
	117,848,472	7,871,715	6,751,392	8,647,993	10,586,728	10,813,039	10,097,113	9,730,016	10,979,422	13,305,340	9,567,517	8,082,980	11,415,217
	3,066	2,924	2,833	2,932	3,129	3,019	3,005	2,730	2,944	3,157	3,233	3,558	3,402
冷きわだ	172,628	16,414	17,762	19,988	20,764	17,653	14,537	13,169	11,172	8,223	9,585	9,550	13,811
	187,601,530	16,348,435	17,323,424	18,849,201	19,905,761	16,879,499	14,589,203	14,694,192	13,833,115	10,864,541	12,958,369	13,114,400	18,241,390
	1,087	996	975	943	959	956	1,004	1,116	1,238	1,321	1,352	1,373	1,321
冷めばち	38,740	2,445	1,976	1,783	2,398	2,227	2,380	5,141	5,248	3,982	4,360	2,889	3,911
	65,102,687	4,364,584	3,520,078	3,091,756	4,121,602	3,986,376	4,309,563	7,896,776	7,842,066	5,845,096	6,853,390	5,732,322	7,539,078
	1,681	1,785	1,781	1,734	1,719	1,790	1,811	1,536	1,494	1,468	1,572	1,984	1,928
冷いんど	1,284	108	22	126	50	77	37	453	70	73	62	46	160
	4,177,176	367,136	100,548	511,104	216,367	277,182	164,765	1,068,898	202,197	284,818	269,707	181,128	533,326
	3,253	3,399	4,570	4,056	4,327	3,600	4,453	2,360	2,889	3,902	4,350	3,938	3,333
冷かじき	637	10	0	34	40	66	63	67	77	55	133	41	51
	787,109	14,040	0	39,852	53,784	83,480	88,614	80,750	91,530	64,649	156,254	50,738	63,418
	1,236	1,404		1,172	1,345	1,265	1,407	1,205	1,189	1,175	1,175	1,238	1,243
冷するめいか	4,755	100	215	37	69	136	102	120	958	399	440	1,795	384
	4,576,042	139,740	178,360	95,952	168,520	192,344	154,240	215,304	765,780	396,944	398,932	1,493,702	376,224
	962	1,397	830	2,593	2,442	1,414	1,512	1,794	799	995	907	832	980
冷もんごう	23,902	1,261	1,849	1,835	1,738	1,667	1,496	2,007	2,472	2,112	2,047	2,248	3,170
	58,058,583	3,297,651	4,399,525	4,495,722	4,368,350	4,020,719	3,478,987	4,704,646	5,676,474	4,943,796	5,030,995	5,522,357	8,119,361
	2,429	2,615	2,379	2,450	2,513	2,412	2,326	2,344	2,296	2,341	2,458	2,457	2,561
冷さけ	110,904	8,885	9,662	10,086	9,700	9,019	8,562	8,263	8,755	9,224	8,689	9,824	10,235
	129,139,614	10,712,221	9,919,219	11,177,543	10,952,235	10,026,011	9,699,604	9,889,475	10,235,045	11,186,212	10,375,820	12,336,298	12,629,931
	1,164	1,206	1,027	1,108	1,129	1,112	1,133	1,197	1,169	1,213	1,194	1,256	1,234
冷えび	215,261	16,065	15,361	20,273	18,482	17,984	16,207	16,277	17,471	15,054	15,506	15,343	31,238
	436,704,318	30,715,018	29,368,110	37,438,640	33,357,630	32,832,351	31,497,997	32,673,655	36,177,052	32,570,371	33,412,391	33,666,745	72,994,358
	2,029	1,912	1,912	1,847	1,805	1,826	1,943	2,007	2,071	2,164	2,155	2,194	2,337
冷ずわいがに	13,767	2,542	689	556	412	247	1,497	757	540	264	480	935	4,848
	59,099,401	10,599,861	1,711,358	1,759,872	1,259,871	758,480	3,718,178	2,667,324	1,982,734	998,431	2,112,698	3,365,750	28,164,844
	4,293	4,170	2,484	3,165	3,058	3,071	2,484	3,524	3,672	3,782	4,401	3,600	5,810
冷たこ	74,514	9,770	5,753	5,757	6,521	5,180	6,127	7,257	5,645	5,053	5,370	5,305	6,776
	82,859,995	9,633,744	5,965,075	6,272,750	7,185,869	5,489,650	6,810,320	7,944,779	6,705,366	6,145,590	6,575,552	6,319,597	7,811,703
	1,112	986	1,037	1,090	1,102	1,060	1,112	1,095	1,188	1,216	1,224	1,191	1,153
冷かれい	234,963	15,715	17,919	19,485	17,941	20,713	22,080	19,479	19,510	23,198	20,483	20,419	18,021
	173,026,006	12,198,777	13,357,222	14,155,870	13,253,574	14,855,640	15,880,936	14,392,535	14,407,224	16,822,795	14,905,938	14,971,719	13,823,776
	736	776	745	727	739	717	719	739	728	725	728	733	767
冷たら	8,455	721	653	749	710	544	608	758	470	605	627	1,121	889
	10,514,935	891,020	830,871	950,143	806,411	645,175	740,258	787,112	546,003	728,754	836,194	1,293,700	1,459,294
	1,244	1,236	1,272	1,269	1,136	1,186	1,218	1,038	1,162	1,205	1,334	1,154	1,642
その他冷凍魚	712,705	58,023	54,969	55,661	52,543	55,272	50,596	73,207	49,218	44,861	48,770	47,154	122,434
	843,253,933	67,409,037	68,321,657	66,373,299	62,524,770	63,602,677	56,694,954	88,727,698	58,767,406	50,355,268	57,496,802	56,528,025	146,452,340
	1,183	1,162	1,243	1,192	1,190	1,151	1,121	1,212	1,194	1,122	1,179	1,199	1,196

品 目 別 ・ 月 別 取 扱 高

(加工水産物)

上段 数量 : kg 中段 金額 : 円 下段 単価 : 円/kg

品目	合計	1月	2月	3月	4月	5月	6月	7月	8月	9月	10月	11月	12月
塩さけ	501,961 448,927,479 894	40,146 32,049,967 798	38,257 30,981,990 810	46,248 40,273,042 871	41,300 35,090,202 850	43,187 37,278,990 863	40,068 35,168,919 878	40,793 39,265,177 963	44,326 41,539,981 937	47,602 43,535,762 915	39,373 35,691,283 906	37,869 34,181,528 903	42,792 43,870,638 1,025
塩ます	139 110,323 794	15 8,700 580	0 0	0 0	0 0	15 13,500 900	8 6,750 844	15 13,500 900	23 18,000 783	8 6,000 750	8 6,000 750	32 25,873 809	15 12,000 800
塩さば	291,295 177,102,979 608	24,111 12,998,959 539	24,714 13,228,485 535	25,103 14,595,017 581	24,446 14,377,726 588	26,918 16,332,376 607	21,157 13,317,470 629	23,941 15,057,001 629	23,341 14,799,166 634	26,469 16,428,058 621	25,938 16,636,589 641	23,656 14,527,611 614	21,501 14,804,521 689
塩すけそうこ	32,698 47,697,545 1,459	2,050 2,828,316 1,380	2,752 3,637,628 1,322	2,975 3,912,072 1,315	2,704 4,131,610 1,528	2,475 3,729,308 1,507	2,116 3,108,812 1,469	2,666 3,600,181 1,350	2,937 4,231,646 1,441	2,997 4,801,789 1,602	2,515 3,628,886 1,443	2,954 4,749,088 1,608	3,557 5,338,209 1,501
塩かずのこ	54,047 142,469,592 2,636	322 795,360 2,470	330 571,208 1,731	362 671,871 1,856	162 426,142 2,631	330 644,535 1,953	457 812,342 1,778	352 904,338 2,569	392 859,218 2,192	396 711,309 1,796	470 1,232,298 2,622	6,067 22,352,917 3,684	44,407 112,488,054 2,533
身欠にしん	5,947 4,495,429 756	349 289,464 829	416 337,202 811	388 319,813 824	380 303,494 799	394 316,981 805	471 332,403 706	606 408,167 674	482 390,145 809	498 361,745 726	393 361,778 921	467 418,772 897	1,103 655,465 594
棒だら	2,647 15,093,193 5,702	290 708,480 2,443	0 0	0 0	0 0	0 0	0 0	0 0	0 0	0 0	0 0	1,260 8,502,839 6,748	1,097 5,881,874 5,362
煮たこ	53,351 96,019,692 1,800	4,115 6,874,536 1,671	5,060 8,232,869 1,627	4,996 8,586,654 1,719	4,825 8,535,309 1,769	5,271 9,647,336 1,830	4,655 8,388,574 1,802	4,229 7,862,722 1,859	3,767 7,227,338 1,919	3,400 6,481,316 1,906	3,964 7,682,968 1,938	3,993 7,878,973 1,973	5,076 8,621,097 1,698
なまり	12,560 10,229,189 814	747 562,654 753	1,767 1,417,333 802	2,947 2,390,783 811	2,811 2,312,683 823	1,820 1,528,692 840	1,049 862,960 823	492 399,451 812	461 216,692 470	184 203,046 1,104	116 149,946 1,293	95 115,232 1,213	71 69,717 982
ちりめん	213,307 283,940,284 1,331	16,111 21,525,678 1,336	12,818 18,964,631 1,480	16,763 26,608,957 1,587	21,442 31,945,646 1,490	18,502 24,871,291 1,344	22,507 30,811,448 1,369	19,637 27,027,225 1,376	16,003 22,021,181 1,376	24,678 30,371,963 1,231	20,378 21,364,372 1,048	14,241 16,048,000 1,127	10,227 12,379,892 1,211
練り製品	1,218,630 769,529,677 631	98,860 63,027,341 638	93,921 59,900,997 638	93,618 60,314,964 644	100,367 62,673,822 624	100,573 61,193,543 608	99,132 58,917,494 594	100,767 60,848,645 604	93,872 56,844,476 606	97,199 60,486,926 622	105,005 67,041,015 638	105,648 67,636,173 640	129,668 90,644,281 699
その他塩干品	1,908,517 1,344,881,880 705	135,351 106,849,515 789	145,577 99,332,923 682	164,986 123,039,912 746	174,104 120,239,274 691	165,106 106,657,937 646	168,052 100,872,206 600	148,075 100,381,839 678	150,738 100,929,142 670	157,649 97,639,880 619	151,400 102,356,356 676	155,228 111,993,190 721	192,250 174,589,706 908

